

PREPARED FOR:
JAMES VONDRASEK
1249W LILL
CHICAGO, IL 60614

PLAT OF SURVEY

-OF-

KROTT SURVEYING INC.

N3705 WILLOW BEND LANE
LAKE GENEVA WI. 53147
PHONE # (262)248-3697
FAX # (262)249-0639

LOT 24 BLOCK 1, MORaine PARK SUBDIVISION, LOCATED IN
THE SOUTHEAST 1/4 OF THE NORTHEAST 1/4 OF SECTION 34,
THE NORTHEAST 1/4 OF THE SOUTHEAST 1/4 OF SECTION 34,
THE NORTHWEST 1/4 OF THE NORTHWEST 1/4 OF SECTION 35,
AND THE SOUTHWEST 1/4 OF THE NORTHWEST 1/4 OF SECTION
35, TOWN 4 NORTH, RANGE 15 EAST, WALWORTH COUNTY, WISCONSIN.

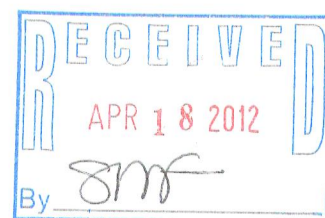
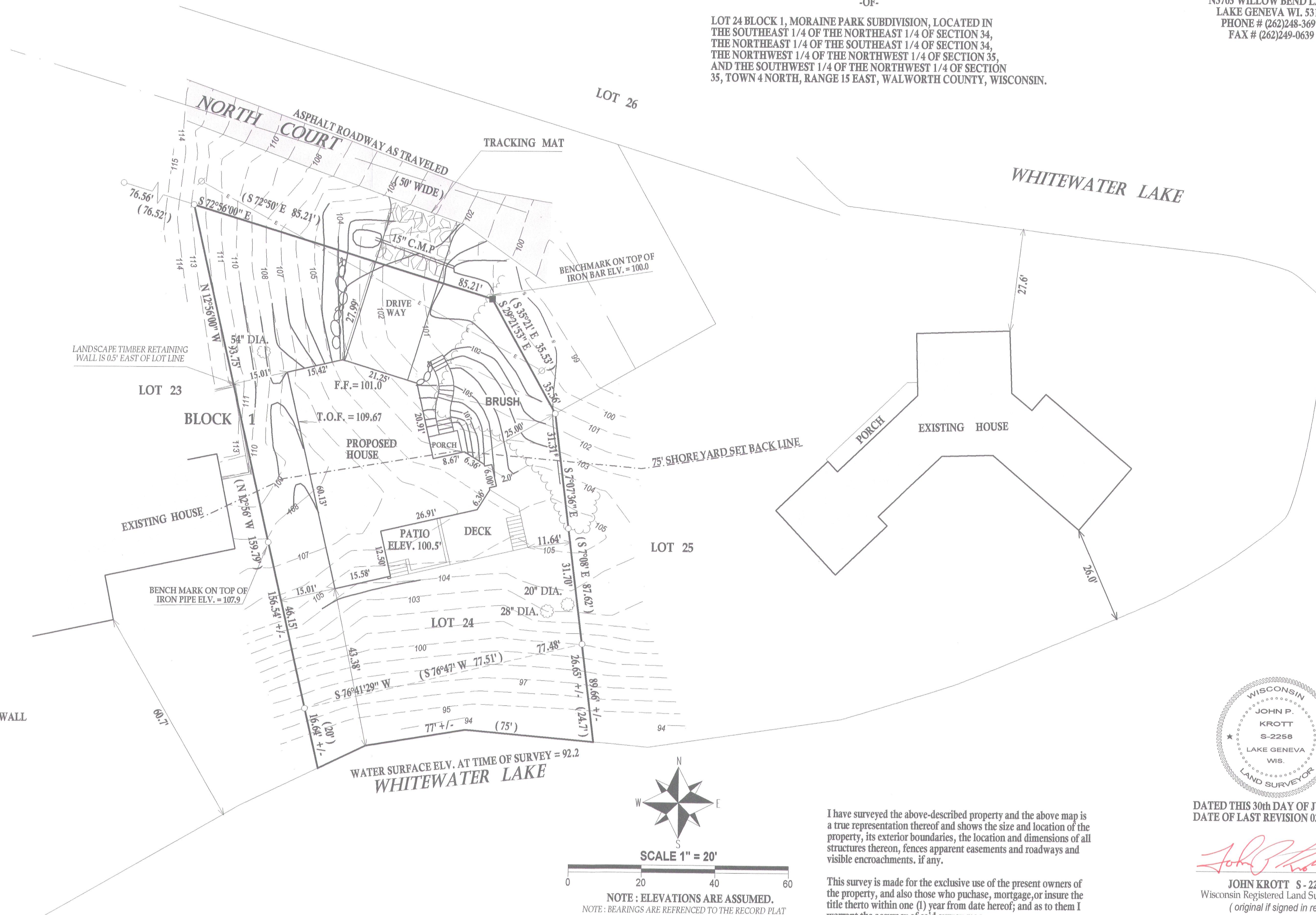

LEGEND

- ○ ○ PROPOSED RETAINING WALL
- S — SILT FENCE
- FOUND IRON PIPE
- SET IRON BAR
- ⊗ UTILITY POLE
- E — OVERHEAD WIRES
- ⊗ DECIDUOUS TREE
- (XX) RECORDED AS
- TAX ID # DMP00023A
- JOB # 10-111PH

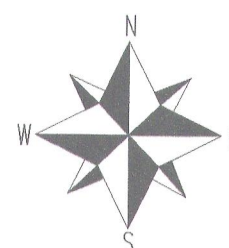

SCALE 1" = 20'

0 20 40 60

NOTE: ELEVATIONS ARE ASSUMED.
NOTE: BEARINGS ARE REFERENCED TO THE RECORD PLAT

I have surveyed the above-described property and the above map is a true representation thereof and shows the size and location of the property, its exterior boundaries, the location and dimensions of all structures thereon, fences apparent easements and roadways and visible encroachments, if any.

This survey is made for the exclusive use of the present owners of the property, and also those who purchase, mortgage, or insure the title thereto within one (1) year from date hereof; and as to them I warrant the accuracy of said survey map.

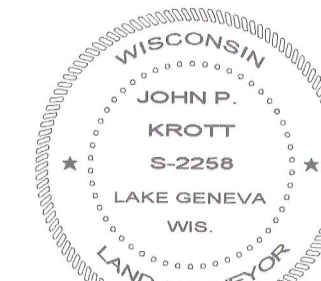

DATED THIS 30th DAY OF JUNE 2010.
DATE OF LAST REVISION 03 / 20 / 2012

John P. Krott

JOHN KROTT S - 2258
Wisconsin Registered Land Surveyor
(original if signed in red)

415 - 1258